369 Seven Hills Road Seven Hills NSW

5 **2** **2**

Set like a gem amid manicured green, established gardens on a generous serving of Seven Hills real estate offering panoramic views, this charming two-level family home combines the appeal of an old-style homestead with modern amenities and updated interiors. A delightful blend of colonial and contemporary, this superb period property gives you a unique, pleasant lifestyle. Expansive living spaces, generous private areas, a variety of entertaining options and zones for everyone from the student to the social butterfly await the lucky new owner.

There's even an attic with scenic views to the distance, a designated games room that opens out to the alfresco dining area and picturesque gardens for a fantastic indoor-outdoor experience, and cavernous under-house storage - an area large enough to allow for extra rooms. This has it all, position, potential, sheer historical

Price : $ 945,000
Land Size : 642.7 sqm
View : https://www.agiuspropertygroup.com.au/sale/nsw/western-sydney/seven-hills/residential/house/5847129

Alistair Agius
02 8320 0598

Dimitri Sakiris
0418 487 097

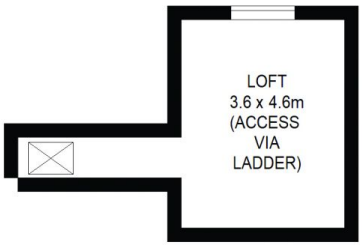

LOFT

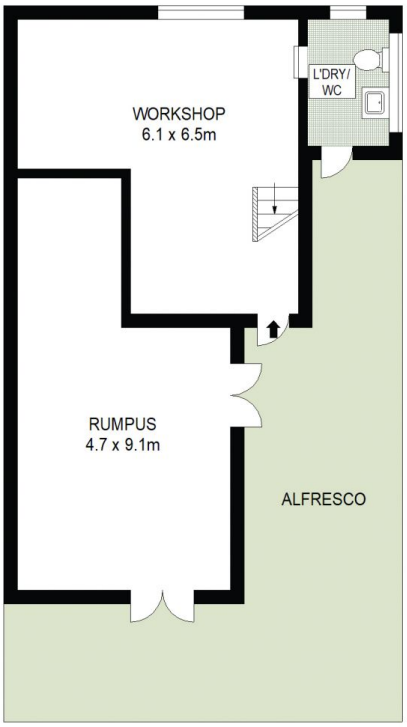

LOWER LEVEL

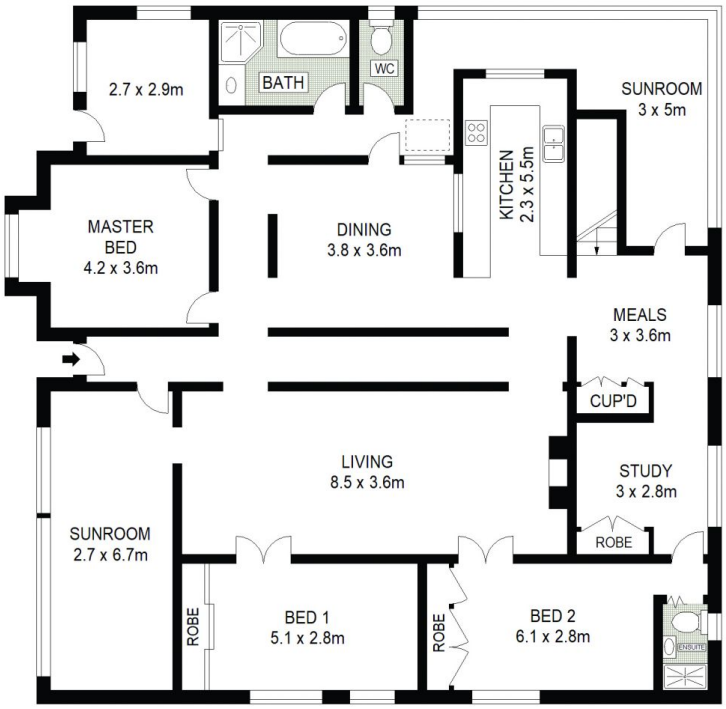

GROUND LEVEL