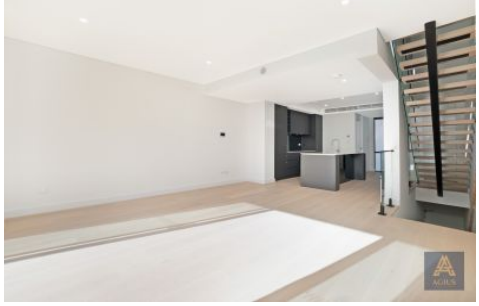

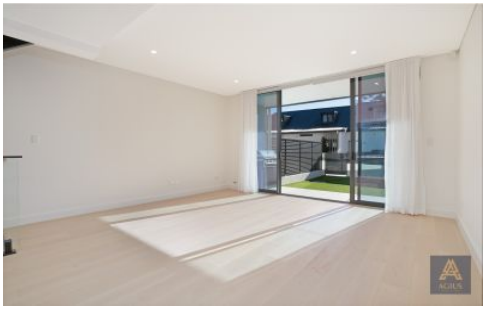

14/188 Pennant Street North Parramatta NSW

3 3 1

Couples, busy professionals, students! This luxurious tri-level is everything you could possibly want from a rented home! Positioned in a highly convenient and comfortable, coveted location, this ultra-contemporary townhouse is also ultra-convenient, close to educational institutions, the best public transport imaginable and of course the renowned Parramatta CBD, with all the cafes, restaurants, venues and services it's famous for!

The interiors are spanking new and thoroughly modern and accommodate any lifestyle. The homebody gets privacy and convenience, and the gregarious entertainer will love the indoor-outdoor experience of the well-configured living space combined with the alfresco dining area.

Type : Townhouse
View : https://www.agiuspropertygroup.com.au/lease/nsw/parramatta/north-parramatta/residential/townhouse/8223844

Denise Abood
0420 312 988

For full version visit the website